**FOR SALE**

**SPECIAL**

54" IRONING BOARD PAD AND COVER SET

Reflects more heat, Irons easier and faster.

ONLY $1.00.

**Best Furniture Co.**

1 mile East of

Appomattox, Va.

(6-2-tfc)

For Sale: Have a nice lot (100 x 200) outside of town. Located in a nice section just below the M. J. House residence.
E. T. Mitchell,
Phone 3663 - 2381.
(1tp)

For Sale: Nice lot, joining Charlie E. Patterson's farm. If interested, see: Vincent Patterson, Appomattox, Va.
(1tp)

FOR SALE: 1955 International 1/2 ton pickup truck. Good tires. Priced to sell. Contact E. M. Drinkard or J. Berkley Drinkard, Jr., Rt. 3, Appomattox, after 6:00 P. M.
(1tp)

ATHLETE'S FOOT GERM HOW TO KILL IT.

IN 3 DAYS, if not delighted with STRONG, instant-drying T-4-L liquid, your 48c back at any drug store Watch infected skin slough off. Watch healthy skin replace it. Itch and burning are gone- T-4-L FOOT POWDER too—gives antiseptic soothing protection. TODAY at Spencer Drug Store. (6-2-4tc)

FOR SALE

AT PUBLIC AUCTION

SAT., June 25, 1960, at 1:00 P. M.

5-Room Cinder Block Dwelling, 1.24 acres of land, located on Rt. 24, 10 miles N. E. of Appomattox.
Owner: H. L. Rosen.
Auctioneer: James H. O'Brien.
Terms of Sale: Cash.
(6-2-4tc)

STOP ITCHING IN 15 MINUTES.

After using ITCH-ME-NOT, get your 48c back IF THE ITCH NEEDS SCRATCHING. You feel the medication take hold. Itch and burning disappear! Use instant-drying ITCH-ME-NOT day or night for eczema, ringworm, insect bites, foot itch, other surface rashes. TODAY at Spencer Drug Store.
(6-2-4tc)

TRUSTEE'S SALE OF PARCEL OF LAND CONTAINING 0.884 ACRES, MORE OR LESS, FRONTING ON ROAD NO. 727, ABOUT 7 MILES SOUTH OF APPOMATTOX IN THE CHAP NEIGHBORHOOD.

In execution of a deed of trust made by Otis Tucker Harvey and Mozelle H. Harvey, his wife, dated November 11, 1959 and recorded in the Clerk's Office of the Circuit Court of Appomattox County, Virginia, on November 17, 1959, in Deed Book 71, page 101, the undersigned Trustee will offer for sale at public auction the following property described in such deed.

Surveyed for the Walter Harvey Estate a lot, fronting on Road No. 727 about 7 miles South of Appomattox in the Chap neighborhood, lying and being in Southside District, Appomattox County, Va., described as follows: Beginning at a large White Oak a corner tree between the Barqyh-Gill tract and the Harvey Estate as Cor. (1); thence a new line over the Estate N. 80° 15' W. 108.0 ft. to a stake in the East Rt of Way line of Road No. 727 at Cor. (2); thence with said Rt of Way N. 6° 45' W. 123.0 ft. to a stake on the Estate lands a small distance short of the unlocated boundary line of the Dorothy Harvey lands at Cor. (3); thence holding off the above boundary, N. 57° 45' E. 253.8 ft. to a stake at Cor. (4); thence a new line S. 19° 45' E. 98.1 ft. to a stake set up short of the Barqyh-Gill tract at Cor. (5); thence S. 33° 45' W. 221.0 ft. to the beginning, enclosing 0.884 acres.

The sale will take place in the front of the Appomattox County Courthouse in Appomattox, Virginia, at 3:00 P. M. on the 7th day of July, 1960.

Terms: Cash

Richard H. Catlett, Jr.
Trustee.

(6-9-4tc)

**FOR SALE**

For Sale: One 4-door, 1955 Chevrolet car. Automatic drive, heater. Good tires and in good condition. Color, black. Also have a 1957 2-door black Ford V-8 car, with heater. Good tires and in good condition. For further information, see or call: C. J. Hunter. Phone 4641.

TRUSTEE'S SALE

Pursuant to authority vested in the undersigned Trustee by virtue of that certain Deed of Trust, dated May 10th, 1957, executed by Lewis D. Ragland and (Mrs.) Estelle M. Ragland, of record on May 21st, 1957, in the Clerk's Office of the Circuit Court of Appomattox County, Virginia in D. B. 66, at Page 135, thereof, that whereas, default having been made in the payment of the indebtedness therein secured, and upon the request by the holder of said indebtedness that said Trust be executed, and in conformity therewith, the following real estate will be offered for sale in compliance with the terms and conditions of the aforesaid instrument.

DESCRIPTION:

Parcel No. 1

All of that certain tract and parcel of land lying and being in Stonewall Magisterial District of Appomattox County, Virginia, about nine (9) miles North of the Town of Appomattox, and about one (1) mile North of Rosebower, located West of State Highway No. 24, although not adjacent thereto, adjoining the lands now or formerly owned by Paul Gunter on the West, Shouse on the East, Rosen on the South, Lewis ono the North; and the division and boundary line between this tract and the lands of C. E. Lewis is an old road running across the North Boundary of said tract, containing eight (8) acres, be the same ever so much more or less, as it is being sold by the boundary and not by the acre.

Said land is further described by that certain plat, prepared by Emmett D. Gillispie, dated 12-26-52, of record with deed. i n D.B. 60, at Page 272.

Parcel No. 2

All of that certain tract of land with any improvements thereon, lying and being in Stonewall Magisterial District of Appomattox County, Virginia, about twelve (12) miles Nortseast of Appomattox Court House, on the West side of the Buckingham Road, now Route No. 24, adjoining the lands now or formerly owned by T. S. Woodson, R. S. Wheeler, C. E. Lewis et als, containing 137.7 acres, be the same ever so much more or less, as it is being sold by the boundary and not by the acre.

It is that same real estate that was acquired by the said Ragland, by deed from Mrs. Susie L. Watson et vir, of record in our local Clerk's Office, in D. B. 66, at Page 133.

Place of Sale: On The Premises;
Time of Sale: 10:00 O'cloock A. M., Saturday, June 18th, 1960;
Terms of Sale: Cash;
Auctioneer: James H. O'Brien;
Trustee: Wm. W. Burke.
(5-5-tfc)

**FOR RENT**

For Rent: Excellent modern home in Town of Appomattox, with all conveniences. Two-bedrooms, bath, oil circulating heat with tank, electric hot-water heater furnished, wired for electric stove. Now available. For inspection and terms, see: J. Garland Plunkett, or Phone: Day 2371, after 4:30, Phone 3122.
(6-16-tfc)

House For Rent: Nice home for rent. Large enough for two small families, with modern conveniences and garage, on Route 460 near Evergreen, Va. This is a nice place to live. Call: Rev. John P. Leitner, Phone Lynchburg WY 3-2525.
(6-9-tfn)

**WANTED TO BUY**

NOTICE: Will pay $3.00 a piece for tires suitable for recapping
Webb's Tire Service
Route 460, Appomattox. Phone 8801
(7-3-tfc)

WE ARE NOW PAYING
Following prices on all grades scrap iron:

Auto bodies, fenders, etc., free of glass, wood, rubber, per hundred pounds ........ .50c

Mixed Scrap Iron — per hundred pounds . . . .70c to $1.00

Cast Iron, per hundred pounds ................ $1.60

Highest prices paid for all metals and rags. Secure our prices before selling.

Lynchburg Iron & Metal Co., Inc.
Park Ave. & Kemper St.,
Lynchburg, Va.
Tel—Victor 7-4401.

**FOR SALE**

For Sale: Lovely Spinet Piano—Will turn over to reliable party in this vicinity for small monthly payments. Write Maynard G. Hite, Drawer 779, Staunton, Va.
(6-19-3tc)

PUBLIC SALE

Pursuant to authority invested in me, George Abbitt, Jr., Trustee, in a deed of trust dated May 21, 1958, executed by Lewis D. Ragland and Estelle M. Ragland unto the undersigned, George Abbitt, Jr., Trustee, which deed of trust is recorded in the Clerk's Office of the Circuit Court of Appomattox County, Virginia in Deed Book 68 at Page 324 thereof, default having been made in the debts secured by the said Deed of Trust and having been demanded by the holder of the note secured by the said deed of trust so to do, I, George Abbitt, Jr., Trustee, will sell

AT PUBLIC AUCTION TO THE HIGHEST BIDDER ON SATURDAY JUNE 25, 1960 AT 2:00 P. M. ON THE PREMISES, The FOLLOWING DESCRIBED PROPERTY

All that certain lot, part or parcel of land with all privileges and appurtances thereunto belonging, containing 832/1000 of an acre according to the hereinafter mentioned plat, be the same more or less, as this conveyance is made by boundary and not by the acre, located about 10 miles north of Appomattox Courthouse in Stonewall Magisterial District of Appomattox County, Virginia, fronting and lying immediately on the northwest side of Highway No. 24 adjoining Shouse on the northeast, Ragland on the northwest, H. L. Rosen on the southwest and further described by that certain plat dated July 28, 1953, made by W. W. Scott, C. L. S., of record with the hereinafter mentioned deed as follows: Beginning at a point in the west right of way line of highway No. 24 corner with Howard L. and Irene B. Rosen; thence with the Rosen's N. 77° 25' W. 302.89 feet corner with Ragland; thence N. 20° 30' E. 141.72 feet with Ragland to new corner with Shouse; thence a new line over Shouse S. 69° 30' E. 300 feet to said highway; thence S. 20° 30' W. 100 feet to the beginning, enclosing 0.832 acres and designated as Lot No. 1 of a proposed Sub-Division. It is the identical property that was acquired by Lewis D. Ragland by deed, with plat attached, dated August 1, 1953 from S. S. Shouse and wife, of record in the Clerk's Office of the Circuit Court of Appomattox County in Deed Book 64 at Page 155, to which deed reference is hereby expressly made for a more complete and accurate definition of the real estate hereby conveyed.

The above described real estate has situated thereon a new dwelling recently constructed which property faces on State Highway No. 24 about 10 miles north-east of The Town of Appomattox.

**FOR SALE**

For information as to how to reach this property, contact George Abbitt, Jr., Trustee, Appomattox, Virginia.

GEORGE ABBITT JR., TRUSTEE
Date: June 25 1960.
Time: 2:00 P. M.
Place: On the Premises.
Terms: Cash.
(5-26-5tc)

**LOST**

LOST: A pair of child's glasses with light brown frames, about two weeks ago. If found, notify:
Mrs. Everette Phelps,
(1tp)

**SPECIAL NOTICE**

The Board of Directors of The Farmers National Bank of Appomattox has declared a semi-annual dividend of .80c per share to all shareholders of this Bank. Checks will be mailed June 30th.
T. DeWitt Evans, Cashier.
(1tc)

**LEGAL NOTICE**

ORDINANCE

Whereas, it appears to the members of the Board of Supervisors of Appomattox County that the concensus of opinion of the citizens of the County oppose the sale of wine in the County of Appomattox; and

Whereas, it is the considered opinion of the Members of the Board of Supervisors of Appomattox County that it is against the welfare of the citizens of the said County that wine be sold in the County; and

Therefore, be it ordained by the Board of Supervisors of Appomattox County, by authority vested in it, under the statutes in such cases made and provided (chapter 129, Acts of 1938 and Amendments thereto), that it shall be unlawful and constitute a misdemeanor for any person, firm, partnership, corporation or business enterprise to buy or sell wine in the County of Appomattox.

In case of a conviction under this ordinance the punishment shall be by a fine of not less than $250.00 nor more than $500.00 and or by a jail sentence of not less than ninety days nor more than one year, either or both such fine and jail sentence.

The clerk of this Board is directed to publish a certified copy of this ordinance for two consecutive weeks following its passage in the Times-Virginian.

This ordinance shall be effective the 15th day of July, 1960 and continue in force until repealed by proper action of this Board.

F. L. Murphy, Chairman

A Copy—Teste:
C. W. Smith, Clerk.
(6-16-2tc)

The divorce rate might go down if instead of marrying for better or worse, young people would try to marry for good.

**CARD OF THANKS**

CARD OF THANKS

I want to take this opportunity to thank my friends and relatives for their prayers, cards, flowers and visits and all deeds of kindness shown me while in hospital and since I returned home.
S. C. Ranson.
(1tc)

CARD OF THANKS

I wish to thank my friends, relatives and neighbors for their kindness shown me in the hospital and since my return home. Also for the gifts, flowers, cards and food. May God bless each of you.
Mrs. Hunter Jamerson
(1tc)

CARD OF THANKS

The family of the late Mr. Pegram Hayden wishes to thank their many friends and neighbors for the beautiful funeral designs and cards during the illness and death of their father.
Mrs. Oris F. Davidson,
Brothers and Sisters.

CARD OF THANKS

I wish to express my sincere appreciation for the kindness shown me by my friends and neighbors during my stay in the hospital and since my return home.
Mrs. J. Earl Lane.
(1tp)

**IN MEMORIAM**

IN MEMORIAM

In memory of Charles Willie Orange, who passed away three years ago, June 19.

The clock ticks on, the time goes by,
I miss you much and I utter a cry;
But God has not left me here alone,
He has come to comfort since you went home.

I miss you in church, at home and farm,
I'll miss your face 'til this life is o'er.
I, too, would enter that land so fair
And when the Roll is called, I'll be there.
—Sadly missed by Wife,
Mrs. Etta Orange.
(1tc)

**BUSINESS SERVICE**

COLOR SCHEMES

See our new floor selector. Color of walls, draperies, trim, and floor covering coordinated by Fashion Experts. On display at the
FLOOR SHOP
119 North Main St.
Farmville, Virginia.
(6-2-tfc)

NOTICE: Announcing Mrs. Walter W. Scott, Representative for Luther LeGrand, Florist. Flowers for all occasions.

Call: Appomattox 3213.
(tfc)

DINKINS
PLUMBING & HEATING
Appomattox, Va.

Ready To Serve You.
Sales and Service on all types of Furnaces and Water Pumps
Septic Tank Repairs
and service on general household plumbing.
Phone 4343, Day or Night.
Next to Times-Virginian, Appomattox, Va.
(3-31-tfc)

**BUSINESS SERVICE**

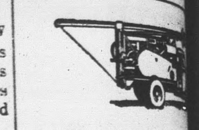

NO WATER — NO ...
MOORE WELL ...
AND DRILLING ...

Septic Tanks ...
Nothing Down — 3 Years ...
We do not use plastic ...
we cannot drive it and ...
will break and burst when ...
it.
We are still using ...
ing.
Henry Chenault: Appomattox ...
Or Call: EDgewood 2-4... 
Rustburg, Va. — Doyle ...

BALDWIN & OVER...
Plumbing - Heating - ...
Wells Bored and ...
Complete Bathrooms ...
and Tiled
Nothing Down - Years ...
DIAL VI 5-31...
P. O. Box 20...
Lynchburg, Virginia
(12-17-6moc)

DODGE
TRIUMPH
SIMCA
WHITE TRUCKS
Dependable Hughes ...
FINANCING
License 5 ...
John P. Hughes Motor ...
800 Commerce St.
Our Warehouse 13th & ...
Lynchburg, ...

NOTICE: I am now Agent for Dooley's Florist ... burg and can take care ... ders locally and out of ... rangements — Funeral ... potted plants — corsages ... dings, etc. Will thank ... 2471. —Mrs. Larry Y...

WATER WELLS
GET THE BEST ...
WE WILL SAVE YOU ...
Falwell Well Co.
P. O. Box 80...
Lynchburg, Va.
Dial VIctor 6-2739.
(5-5-tfc)

RANSON ELECTRIC
Evergreen, Va.
WIRING
Commercial — Residential
Electric Heating
A. C. Ranson ...
Tel.- Appomattox 477...
Tel. Pamplin ...
Over 30 Years ...

**HELP WANTED**

Help Wanted ...
$2.50 per hour or more ... or full time route work ... peat orders. Man or woman ... McNESS CO., P. O. Box ... more, Md.
(6-9-2tp)

Who could ask for anything more...at any price?

YOU GET THE THUNDERBIRD OF THE LOW-PRICE FIELD IN THE

Galaxie by Ford!

GRINELS MOTOR COMPANY

Route 460 Appomattox, Va. Phone 2121 License No. 729

Join The Circle of Safety . . . Check Your Car . . . Check Your Driving . . . Check Accidents.

Historic Appomattox Gave Unity and Peace to America

# TIMES-VIRGINIAN

A Growing Newspaper In A Growing Town

A LIVE WEEKLY NEWSPAPER AT HISTORIC APPOMATTOX COURT HOUSE VIRGINIA

VOLUME 68 NUMBER 24 APPOMATTOX, VIRGINIA, THURSDAY JUNE 23, 1960 Subscription Rate: $2 per year

## Father Darkleaf

by c. h. r.

... last week's issue, we mentioned ... we would like to come upon ... letter or card with the postmark "... Nebraska, Va."—the former ... of the present town of Appomattox. Immediately, Mrs. R. W. ... called us and gave to us a ... card addressed to her father, ... late Mr. L. E. Smith. It was ... to him: "Nebraska, Va." ... the postmark was dated 1891. ... Who else has such an item?

... yes: the garden fresh tomatoes are coming in now!

... to me that the "ticks" are ... in, too! Went out the other ... with my meal detector to look ... Civil War relics, and came in ... more ticks than relics!

... McGuffey's Reader— ... who draws in his net ... too soon ... have any fish to sell; ... child who shuts up his book ... too soon, ... learn any lessons well.

... are delighted that the Rev. ... D. Smith is having the privilege of visiting the Holy Land. ... popular local Methodist minister will surely return to us with ... films and slides, and an informative report on the Holy Land.

... are afoot for the continued ... of the new Appomattox Country Club golf course. As ... there are 91 paid up charter members. This is as many or ... more, than had been expected, and shows basic interest in ... golf course here. Not too ... members have tried out the ... so far, but will shortly as ... greens and fairways are put in ...

... was the story of the little ... who did not like school, and ... found that he would have to stay ... he was 16. His teacher also ... that she would have to ... until she was 65.

... to me that pride in neat ... of one's property is a ... asset to any community. We ... with pleasure the work being ... in our fine town to keep up ... an appearance. It calls for a ... of hard work, and so let us all ... a salute to those who are ... so faithfully to mow the ... grow shrubs and flowers, and ... otherwise improve and maintain the ... overall appearance of the ... community.

A friend in Farmville has sent ... an original fifty-cent paper note ... currency issued by Prince Edward County, in 1862. I am proud ... this item, and have always wondered if Appomattox County issued ... paper currency during the War.

**Editor Was Speaker**

Calvin Robinson, local editor, was ... speaker at the annual Jefferson ... program of The Southern ... Chapter, United Daughters ... the Confederacy, at Evington on ... Sunday, at 11 A. M. His address ... covered the limited weeks of Davis' ... presidency from his inauguration to ... the moving of the Confederate government from Montgomery to Richmond.

**QUARTERLY RABIES VACCINATION**

The regular quarterly Rabies vaccination Clinic for dogs will be held June 24, beside the Clerk's Office at Appomattox Court House, ... 1 to 2 P. M. The charge is ...

Any stray dogs may be brought ... the game warden, Charles Torrence, at that time.

An English paper publishes this advertisement: "For sale: Baker's business: good trade: large oven, present owner been in it for seven years: good reason for leaving."

"It's the little things in life that ...," said Dora as she dragged her ... brother out from underneath the ... —USS Tennessee Tar.

"Some people never do anything ... time, except buy. —Independent

## Softball League

Results

Thursday: Seays 4, Oakville 1, a no-hit game pitched by Raymond Ferguson; Stonewall 11, Jaycees 0.
Friday: Stonewall 11, Pamplin 7; Garment Co. 9, Jaycees 3.
Tuesday: Garment Co. 12, Stonewall 7; Pamplin 14, Jaycees 9.

Standings

| Team | W | L |
|---|---|---|
| Garment Co. | 8 | 1 |
| Seays | 6 | 2 |
| Pamplin | 6 | 3 |
| Oakville | 3 | 5 |
| Stonewall | 3 | 6 |
| Jaycees | 0 | 9 |

Softball games are played Tuesday, Thursday and Friday nights, with rained-out games being played on Monday.

### Mrs. Shearer Robertson Heads Legion Auxiliary

Mrs. Shearer Robertson was installed as the president of American Legion Auxiliary, Unit 104, at its meeting Monday night. Other officers who will serve with her for the coming year include: Mrs. Scott Moore, first vice-president; Mrs. C. T. Moses, Jr., second vice-president; Mrs. Ivey Holland, secretary; Mrs. E. T. Bruce, treasurer; Mrs. Martin Webb, historian; Mrs. John Cole, chaplain, and Mrs. Cliff Harvey, sergeant-at-arms.

The members heard a tape recording of a speech by the Hon. W. C. Daniels on his trip to the Soviet Union, as a member of the President's People to People Committee.

Mrs. Shearer Robertson, Mrs. Scott Moore and Mrs. C. T. Moses, Jr., were elected delegates to the American Legion Auxiliary Department of Virginia Convention to be held in Alexandria in August. Alternates elected included Mrs. Ivey Holland, Mrs. E. T. Bruce, and Mrs. Cliff Harvey.

Mrs. Moore, Mrs. Holland, Mrs. Bruce and Mrs. Moses attended the annual meeting of the Fourth District in Cumberland Sunday afternoon.

It was announced that Mrs. Ivey Holland has been asked to serve on the Credentials Committee for the Department convention. Mrs. C. T. Moses, Jr., has been asked by the president, to serve as a Personal Page to the Department President, Mrs. Joseph N. Mansha, at the Department Convention.

The Unit bought paint to redecorate the interior of American Legion Home, which the Legion had painted, and the members of the Unit met at the Home on Tuesday, and did a "spring cleaning" job.

The Appomattox Garment Company has announced that, in order to meet delivery schedules, it will work on July 4, and make up this holiday later.

Poles supporting Israel on Eichmann case.

Satellites lose in trade with the Soviet Union.

Attend the softball games each week in Appomattox.

Outlook for steel continues to be drab.

## Local 4-H'ers At Short Course

The following 4-H Club members will attend the 1960 State 4 - H Short Course at V. P. I., Blacksburg, the week of June 27, July 2:

Estelle Covington, Lucky Clover Club; Cary Ann Carson, Betty Jane Alvis, Barbara Lee, Sandra Staten, John Alvis, John Harrison, from the Hebron Community Club; Herbie Pulliam, from Appomattox Senior Club. Eloise Rosser and Percy Lucado plan to attend on Thursday.

The morning sessions during the week will be given to a variety of 24 class groups, to which the members will be assigned. Afternoon sessions will be devoted to demonstration contests. Competing in the demonstrations will be: Estelle Covington, Dairy Foods; Barbara Lee, Canning; Eloise Rosser, Frozen Foods; Betty Jane Alvis and Sandra Staten, Egg Grading; John Osborne Harrison, Livestock Conservation.

The evening programs will be varied and interesting. Betty Jane Alvis will preside at the Vesper program on Friday. The 4-H Share-the-Fun program will be held Friday evening. Mrs. Ella S. Anderson, Home Demonstration Agent, and Mr. E. W. Carson, District Agent, will accompany the county delegation and assist with the Short Course.

### DONKEY BALL GAME HERE LAST NIGHT

Nearly 200 turned out at the local Town Ball Park last night to see a Donkey Ball Game. The game saw Al-Star Boys' and Girls' teams in competition, and the final score was 4 scores each.

The Ball Park Association wishes to thank all those who attended, as well as the volunteer members of the two teams. Funds netted go to improvement and maintenance of the park.

### *Birthday Dinner Honors Mrs. L. E. Smith*

A birthday dinner was held in the home of Mrs. L. E. Smith on Saturday evening, honoring Mrs. Smith. Guests present were Mr. and Mrs. A. B. White, Miss Ilene Smith, Ellis and Bobbie Smith, Miss Pat Duval, Miss Evelyn Hamlet, all of Lynchburg; Mr. Buck White, of Baltimore; Mrs. L. J. Koch, of Charlottesville; Mr. and Mrs. W. W. Ford, Jr., and daughters, Debra and Donnis, of Roanoke; Mr. W. C. Scruggs, of Spout Spring; Mr. and Mrs. R. W. Stanley and daughter, Jane Hamner, Mr. and Mrs. T. E. O'Brien and daughters, Cathy and Pam, Mrs. J. H. O'Brien, Mrs. Don Moses, and Miss Myrtle Smith.

Republicans issue a tentative convention program.

Mrs. Roosevelt sees a groundswell for Stevenson.

More pilots "sick" in protest against F. A. A.

Senate approves of new Japanese Treaty.

Play safe — drive carefully.

### *FISH GETTING LARGER!*

The fish are getting larger and larger in Appomattox!

Tuesday, Ed Dickerson, local soil conservationist, brought by The Times-Virginian a large-mouth bass weighing 5½ pounds. It came from the pond of W. T. Nash, Route 1. This pond is being drained, and a number of splendid-sized bass were netted. George E. Nash and Robert Mullins caught this 5½ pounder.

The pond is an 1½ acre conservation job, established in 1947.

We also have a report of a 7½ pounder landed from Tonawanda Lake.

The usmmer recreational season in full swing, fishing is one of the most popular sports in this area.

### CALL MEETING OF NEW COUNTRY CLUB

There will be a very important meeting of all members and prospective members of The Appomattox Country Club at 7:30 P. M., on Wednesday, June 29. The meeting will be held in the court house.
C. T. Moses, Jr., Pres.

### MADE DEAN'S LIST

Robert M. Barger, who completed his junior year at Hampden-Sydney College June 1, has earned a place on the first Dean's List for the recent session. His freshman and sophomore year, he was placed on the second Dean's List. In a letter to his parents, Mr. and Mrs. Henry T. Barger, Academic Dean Charles B. Voil, writes: "Robert's fine record commands the respect of the faculty. We all appreciate his example of good scholarship.

Robert graduated from Appomattox High School, Class of 1957. He attended two summer sessions at University of Michigan's School of Music and is currently attending Longwood College, Farmville, Va. He is a member of the Quintone Orchestra, Lynchburg.

Mr. and Mrs. Barger reside in Farmville.

**Named College Prexy**

Dr. Davis Y. Paschall, State Superintendent of Public Instruction, has been named President of the College of William and Mary.

No successor for the state position has been named.

### U. D. C. HEARD LOCAL PARK HISTORIAN

The Appomattox Chapter of the United Daughters of the Confederacy met Friday evening at "Redfields," the home of Mr. and Mrs. Richard Janatka. The members and guests enjoyed a picnic on the spacious lawn.

James N. Haskett, of Waverly, local Park Historian, spoke to the group on Jefferson Davis.

Spending by consumers fell in May.

Appomattox is a growing town.

Subscription rate: $2.00 a year; payable in advance.

President to address nation on his trip to Far East.

## Recreation Roll List Is High

The Appomattox Summer Recreation Program began on Monday, with the following programs started:

The Little League baseball program started with 32 boys coming out for the teams. These boys have been divided into two teams, and they will be in a Little League, with teams of Pamplin and Oakville added to the two Appomattox teams. Mr. Price, of Pamplin will run the Pamplin team;Tommy Drinkard will run the Oakville team, and James Whitehead and Dickie Fuller will run the Appomattox teams.

The schedule will start this Friday, with all games being played at the high school diamond.

This Friday, at 4:00 P. M., the first game will be Pamplin vs. Appomattox J. C., and the second game at 5:15 P. M., will be Oakville vs Appomattox Rebels.

A free-will donation will be taken at the gate, in order to help pay for bats and balls for this league. These boys are 12 and under.

The Babe Ruth League has 16 boys enrolled and will start play next week.

The Connie Mack team, which is now in second place, will play its next three games away. The team defeated Brookneal 9 to 3 on Monday night. Dickie Guill was the winning pitcher.

The Red Cross Swimming started Tuesday, with 60 enrolled in the different classes. Anyone desiring to enter their child can do so by coming to Holliday Lake, or calling Coach Gordon Bragg at 2047. The cost for the swimming lessons is $10.00 per child for the course. The next lesson is Thursday, and lessons are igven on Tuesdays and Thursdays of each week, beginning at 1:30 P. M.

### ELECTED HEAD OF AUXILIARY DISTRICT

Mrs. Charles T. Moses, Jr., of Appomattox was elected president of the American Legion Auxiliary Department of Virginia for the Fourth District at the annual meeting in Cumberland on Sunday afternoon. She will serve for the year 1960-61, beginning her term at the close of the Department Convention in Alexandria in August, at which time she will be installed.

### MINISTERS RETURNED

Local Methodist ministers were returned to Appomattox for another year, at the announcement of appointments at the final session of the Virginia Methodist Conference last week. Rev. R. A. Bergdoll returns to Memorial, and Rev. Aaron D. Smith to Appomattox Circuit.

**Superintendents In Session**

Division Superintendents of public schools have been attending a meeting, as well as some 200 high school principals this week. The meetings were held in Farmville.

"If you burn the candle at both ends, you may not be as bright as you think."—Herbert V. Prochnow

## Mayor Reports On New Town Developments

To the Citizens of
The Town of Appomattox:

The regular meeting of the Town Council was held in the Town Office at 7:30 P. M. Monday, June 20. The regular order of business was transacted.

After a very lengthy discussion, the Council decided that kitchen garbage would be collected all over town twice a week during the months of July and August. The Town Manager stated that this could be accomplished if only kitchen garbage is collected. Let me plead with all of you fine people to give the Town Employees your full cooperation along this line, and I feel sure that the garbage will be collected twice a week during July and August to the satisfaction of everyone concerned. The two days set aside for this are Monday and Thursday, and this ordinance will go into effect as of July 1st. The first collection will be made on Tuesday, July 5th, Monday, July 4th being a holiday, and again on Thursday of the same week, and then each Monday and Thursday through the last of August. During these two months, everyone is requested to burn all trash, for it is impossible for the present town force to pick up all kitchen garbage twice a week and also the trash. Should there be any question, please feel free to call any of your town officials concerning same.

Mr. Robert Seay has been employed by the town as a police officer. He will start his duty as of Wednesday, June 22. It is my sincere opinion that Mr. Seay will try to perform his duties as both a police officer and night watchman in a very sincere and efficient manner. The continued cooperation and assistance of all the citizens in helping Mr. Seay with his duties will be greatly appreciated by all of your town officials.

Let me take this opportunity again to commend everyone for the fine coperation that the Town Employees were given during our recent "Clean-Up Campaign." Let's everybody continue our efforts to make Appomattox "the most neat and clean town in the State of Virginia."

Your counsel and advise on all public matters is welcomed at all times.

C. T. Moses, Jr.,
Mayor, Town of Appomattox.

### LIONS CLUB TO SEE MOVIE TONIGHT

The Appomattox Lions Club will meet this evening at 6:45, at Parkway Restaurant.

As a program feature, a movie entitled, "Gift From the Earth," will be shown. This tells the story of natural gas.

### RED OAK Y. W. A.'S

The Red Oak Y. W. A.'s will hold their monthly meeting on June 28, at the home of Mrs. Bradley Mann. Mrs. Ruby Page has charge of the program.

## Local F. F. A. Members Are Given Farmer Degree At State Convention at VPI

One hundred and eighty-five of Virginia's top farm youths were elected to receive the State Farmers Degree in the Future Farmers of America, at a state convention held this week at V. P. I., Blacksburg.

Included were five members of the Robert E. Lee Chapter of F. F. A., of the Appomattox High School: Henry Covington, Robert L. Mann, Randy McFadden, Louis Moore and Myron F. Richardson.

The F. F. A. organization was in its 34th annual convention at Virginia Tech this week.

Several local farm youths received additional honors and recognition during the convention, which is always a highlight of the F. F. A. year.

There are 9,422 F. F. A. members in Virginia.

Local F. F. A. instructors also attended the convention.

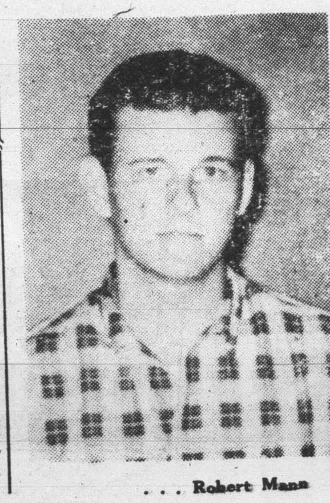

. . . Robert Mann

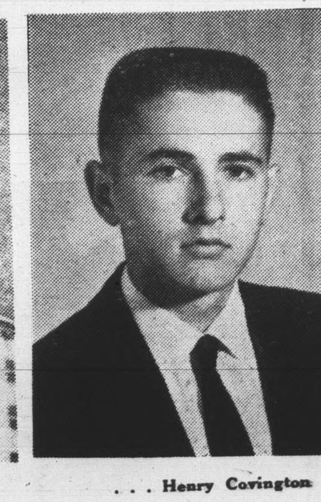

. . . Henry Covington

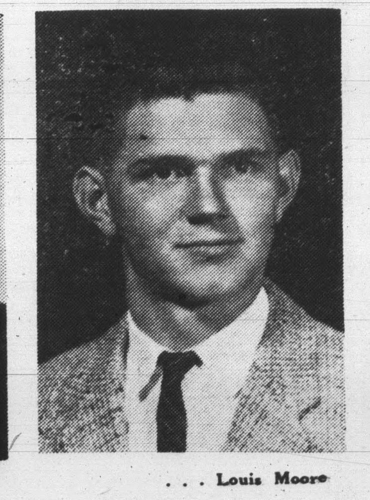

. . . Louis Moore

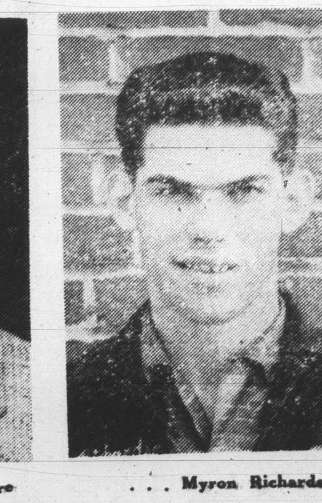

. . . Myron Richardson

. . . Randy McFadden